The Collection of
ANTIQUE ENGLISH FRENCH AND ITALIAN FURNITURE

481-F—LOUIS XVI BOUILLOTTE, With brass gallery and marble top. $450.

353-F—TWO OF A SET OF FOUR LOUIS XV FAUTEUILS
Covered with old blue and white toile. These chairs have their old yellow paint. $1,200. set.

Au Quatrième
John Wanamaker New York

VK1133
W24
v.7
T.C.

THE HENRY FRANCIS du PONT
WINTERTHUR MUSEUM
LIBRARIES

Gift of

Mr. Charles van Ravenswaay

Digitized by the Internet Archive
in 2010 with funding from
Lyrasis Members and Sloan Foundation

http://www.archive.org/details/collectionsofant02john

The Collection of ANTIQUE ENGLISH FRENCH AND ITALIAN FURNITURE

Au Quatrième

John Wanamaker New York

AU QUATRIÈME'S Collection of Antique Furniture differs from most collections of antiques because it requires a definite decorative quality in every piece.

And so the furniture that it selects is not only old, but beautiful; not only beautiful, but individual—and always with a special quality of charm.

It is true that museums and collectors are among Au Quatrième's clients, but it is for homes and not for museums that our collection primarily is made.

2530-D—Fine Chippendale Bed

Frame of oak, four mahogany posts; carved garlands of flowers on two. This bed has been fitted with modern hangings copied from designs in Chippendale's own book. From the George S. Palmer collection. $2500.

2516-B—Mahogany Chippendale Wall Cabinet

Palmer Collection. Height, 40 inches; width, 29 inches. $500.

2516-C—Chippendale Corner Wall Cabinet

Three cut out shelves inside. Original brass ornament, very rare. From the George S. Palmer Collection. Height, 42 inches; width, 32 inches. $800.

619-E—One of Set of Six Hepplewhite Painted Chairs

With original cane seats, black painted frames with grisaille decorations of flowers.

$750. set.

616-E—English Hepplewhite Oval Table

Mahogany, inlaid with satinwood, tapering legs, spade feet and cross stretcher; from Lucan House, Ireland. Height, 2 feet 4 inches; top, 2 feet 3 inches by 2 feet 9 inches. $675.

685-E—One of a Set of Six Walnut Queen Anne Chairs

With old leather seats, beautifully shaped splat backs and cabriole legs. $2,000 set.

2520-D—Chippendale Urn Stand

With delicate lattice. All original. Height, 26 inches; width, 11 inches; depth, 11 inches. From the George S. Palmer Collection. $500.

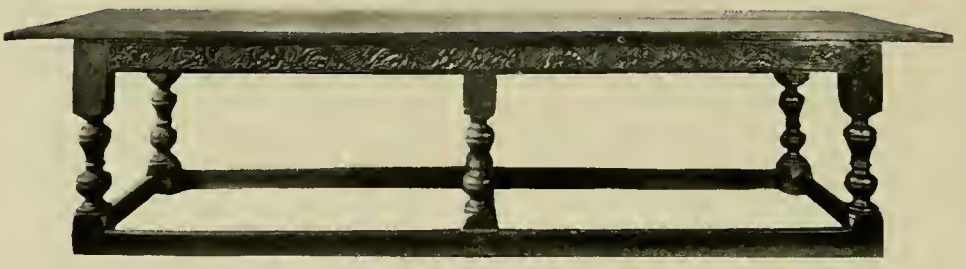

646-E—Old Oak Yorkshire Dining Table

Length, 10 feet. $3,250.

660-E—One of a Set of Six Old English Butterfly-Back Hall Chairs

With crest in the medallion of back. $375. set.

649-E—One of a Set of Six Adam Dining Chairs

With grooved legs, carved apron and curiously rolled backs. $900. set.

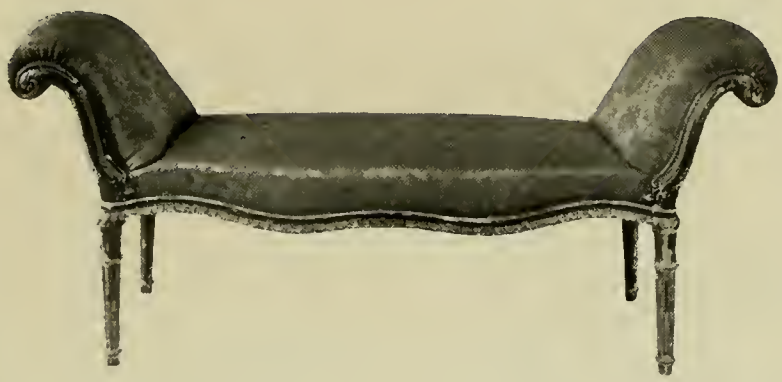

654-D—One of a Pair of Black and Gold Painted Adam Benches

Height, 1 foot 10 inches; length, over all, 4 feet; depth, 1 foot 3 inches. $625. pair.

670-E—Walnut Queen Anne Chest

With mahogany stand, original brasses; formerly the property of the Duchess of Wellington. Height, 3 feet 10 inches; length, over all, 3 feet 7 inches; depth, 1 foot 10 inches. $850.

662-E—One of a Set of Ten Old English Chairs

With honeysuckle and loop back, oak and ash. $1,250. set.

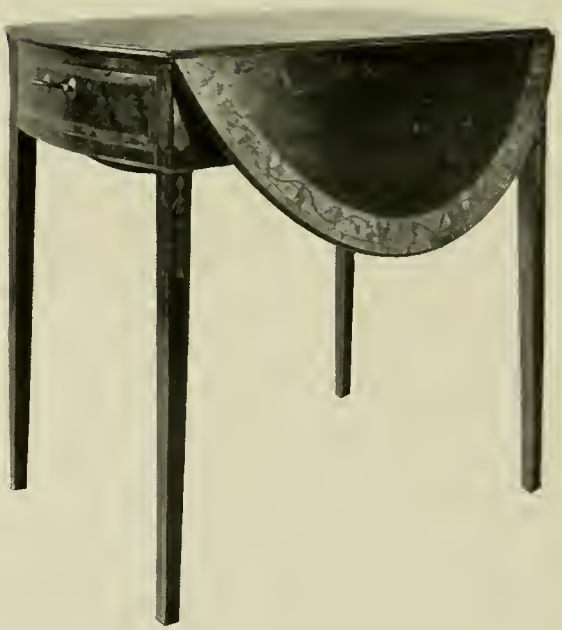

618-E—Oval Drop-leaf Hepplewhite Table

From Lucan House, Ireland; finely inlaid with tulip wood and amaranth. Height, 2 feet $4\frac{3}{4}$ inches; top, 2 feet $6\frac{1}{2}$ inches by 3 feet $5\frac{1}{2}$ inches. $500.

661-E—Armchair and Sidechair

From set of twelve ladder-back dining chairs made of elm and ash (eleven side and one arm), modern tapestry seats.
$1,500. set.

639-E—Oval Satinwood Hepplewhite Table

Marquetry designs on top and legs, silver handles. Height, 2 feet 5 inches; length, over all, 3 feet 6 inches; depth, 2 feet 6 inches. $950.

615-E—Small Oval Sheraton Work Table, Mahogany Inlaid

One drawer. Height, 2 feet 2 inches; top, 2 feet 2 inches by 1 foot 6 inches. $300.

696-E—Queen Anne Walnut Cabinet

On six-legged stand, glass panels on sides and front. Height, 7 feet; length, over all, 4 feet 10 inches; depth, 1 foot, 4 inches.
$1,850.

669-E—Small Old Oak Welsh Dresser

Height, 7 feet 3 inches; length, over all, 4 feet 3 inches; depth, 1 foot 5 inches. $350.

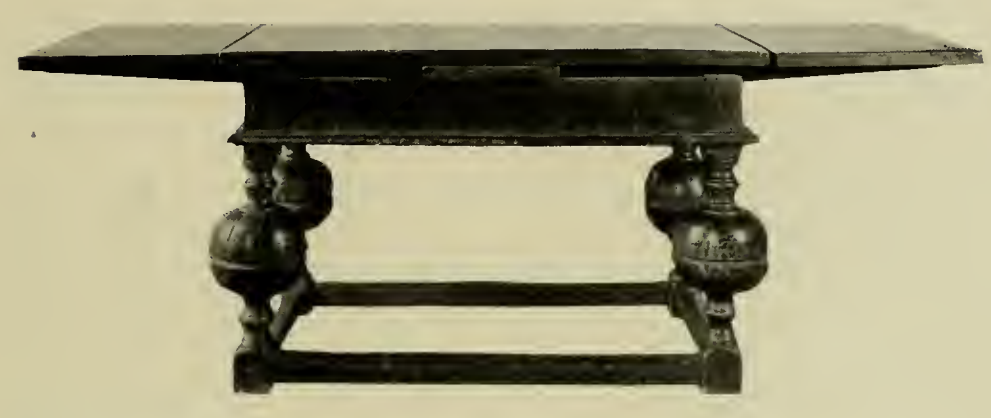

623-E—17th Century Walnut Extension Table Dutch, with bulb legs and stretcher. Height, 2 feet 7 inches; width, 2 feet $5\frac{1}{2}$ inches; length open, 7 feet; length closed 4 feet. $650.

698-E—Very Interesting Oak Tudor Table with two drop leaves and stretcher. Height, 2 feet $5\frac{3}{4}$ inches; length, 3 feet $4\frac{3}{4}$ inches; width open, 3 feet 4 inches. $775.

748-E—Very Small and Flat Black Painted Wall Cabinet on high legs. Height, 4 feet 8 inches; length over all, 3 feet $5\frac{1}{2}$ inches; depth, 8 inches. $375.

725-E—Small Oval Oak Table with one drawer. Height, 2 feet 6 inches; length, 3 feet 3 inches; depth, 2 feet. $300.

744-E—Fine Large Gate Leg Table of Pearwood. Legs are beautifully turned and the pattern and color of the top are very nice. Legs and stretcher are beautifully turned. Height, 2 feet 4 inches; length, 5 feet; width of top, 4 feet 6 inches. $650.

268-E—Set of Six Fine Oak William and Mary Chairs from Ballyfin Castle in Ireland. The splat backs are beautifully carved and the seats are the original leather. Floor to seat, height, 1 foot $5\frac{1}{2}$ inches; height of back, 3 feet $10\frac{1}{2}$ inches. $4,000. set.

733-E—Interesting Original Chest on Stand, two drawers below the chest, cabriole legs. Height, 2 feet 9 inches; length, 3 feet $3\frac{1}{2}$ inches; depth, 1 foot $4\frac{1}{2}$ inches. $350.

Four Elizabethan Carved Oak Armchairs

Reading from left to right—

636-E—Elizabethan Oak Armchair
Carved apron, turned front legs and arms, carved back with carved top. $250.

650-E—Elizabethan Oak Armchair
With solid bottom, and carved back. $250.

648-E—Elizabethan Oak Armchair
Very ornamental carved back and scrolls. $250.

651-E—Elizabethan Oak Armchair
Carved back, turned front legs, plain back legs and stretcher. $250.

700-E—Mahogany Cabinet with cupboards above and below, one drawer in center, bracket feet. Height over all, 5 feet 4½ inches; length, 2 feet 6½ inches; depth, 1 foot 5 inches. $250.

764-E—Low Painted Black Wall Cabinet, Hepplewhite style with lattice front. Height, 3 feet; length, 2 feet 6 inches; depth, 1 foot 3 inches. $225.

738-E—Small Gate Leg Table with triangle base. Height, 2 feet 3½ inches; diameter of top, 2 feet 5 inches. $175.

186-F—Antique Directoire Canapè

Six legs, painted green, covered with old rose and blue striped Directoire silk. $550.

487-F—Above, a Louis XVI Trumeau

With painting; original frame. $750.

416-F—Louis XV Chaise Longue in One Piece. Signed "Boulard."

Walnut, covered with old yellow satin brocaded with pink roses. Height of back, 3 feet 4 inches; height of foot, 2 feet; length, over all, 7 feet 5 inches; width, 2 feet 7 inches. $2,675.

592-F—Pair of Small Louis XV Mahogany Tables

With three drawers, green marble tops. Height, 2 feet 4 inches; length, over all, 1 foot 2 inches; depth, 11 inches.

$350. pair.

364-F—Louis XVI Directoire Poudreuse of Fruit Wood

Fitted with porcelain, crystal and silver. Height, closed, 2 feet 4 inches; length, over all, 3 feet; depth, 1 foot 8½ inches; height of mirror, 1 foot 8 inches. $1,400.

405-F—Directoire Bench

Covered with old blue silk, two rolls at ends. ¶ Height of ends, 2 feet 8 inches; length, over all, 3 feet 2 inches; width of seat, 1 foot 3 inches. $350.

541-F—Pair of Louis XV Carved Walnut Arm Chairs
Covered with pale green taffeta in Chinoiserie designs.
$625. pair.

302-F—Louis XV Carved Walnut Bergere Caned Seat and Back $300.

555-E—Set of Six Walnut Louis XV Chairs
Covered with Aubusson flowered needlework. $2,550 set.

616-F—A Pair of Fine Louis XV Walnut Bergeres
Covered with old blue brocaded satin, Chinoiserie designs.
$1,350 pair.

617-F—Set of Three Carved Walnut Regence Chairs
Two arm chairs and one side chair, caned seats and backs.
$350.

634-F—Fine Louis XVI Bergere covered with old velvet. $350.

656-F—Pair of Curved Louis XV Benches; each bench has ten legs and railing at the back. Height of back, 2 feet 4 inches; floor to seat, 1 foot 7 inches; length of curved back, 9 feet 10 inches. $500. pair.

496-F—Louis XVI Walnut Prie-Dieu. Signed "Geny."

Covered with old white and blue striped satin. $650.

369-F—Pair of Walnut Louis XVI Merisier Console Tables

With white marble tops, shelves below. Height, 2 feet 10 inches; length, over all, 2 feet 5 inches; depth, 1 foot 1 inch.
$800. pair.

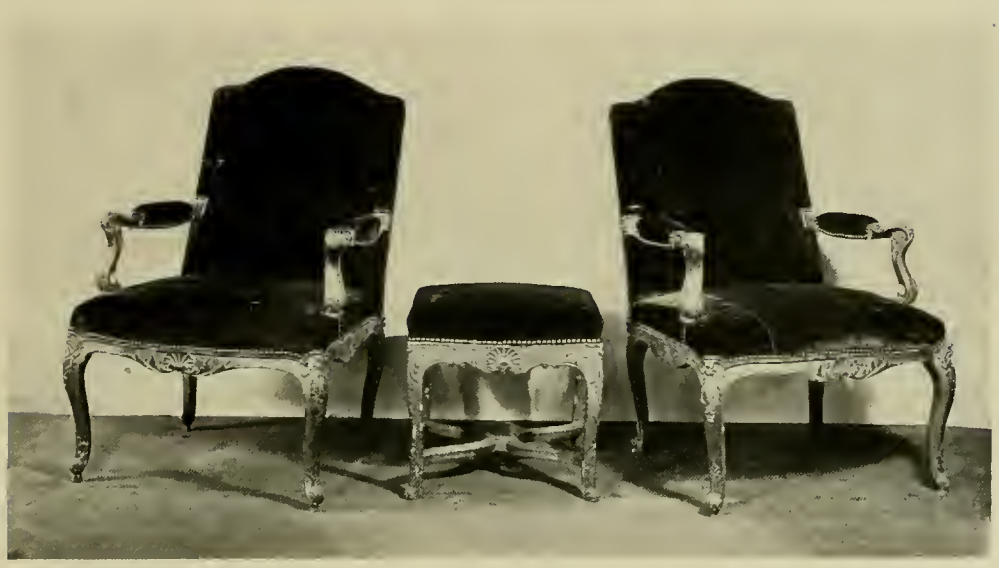

330-F—Pair of Large Gilded Carved Wood Regence Arm Chairs
Covered with old green velvet. $1,000. pair.

308-F—Carved and Gilded Regence Stool $350.

658-F—Pewter Wall Fountain with Louis XV walnut stand with carved shell at the top. Height over all, 6 feet; shelf, 1 foot 10½ inches; depth, 1 foot 4 inches. $250.

666-F—Fine Louis XVI Rosewood Inlaid Commode with old mounts and white marble top. Height over all, 2 feet 9½ inches; length, 2 feet 8 inches; depth, 1 foot 3 inches. $650.

663-F—Louis XVI Walnut Console with carved and fluted legs, carved apron and marbleized top. Height, 2 feet 9½ inches; length, 3 feet 2 inches; depth, 1 foot 6 inches. $350.

R-75—Louis XVI Commode
Height, 2 feet 9 inches; length, over all, 3 feet 8 inches; depth, 1 foot 9 inches. $700.

266-F—Commode
Between Louis XV and Louis XVI periods. Height, 2 feet 10 inches; length, over all, 4 feet 2 inches; depth, 1 foot 9 inches. $1,650.

608-F—Fine Old Louis XV Walnut Secretary Bookcase

With knee hole and cupboards below. Height of base, 2 feet 7 inches; height of top, 4 feet 10 inches; length over all, 7 feet 10 inches; depth, 4 feet 1 inch. $575.

390-F—Louis XV
Walnut Marquise

Covered with old French brocade in puce color with rose buds. $750.

222-F—One of a Pair of
Regence Arm Chairs

With cane backs and seats painted in old green with carvings picked out in yellow ochre. $600. pair.

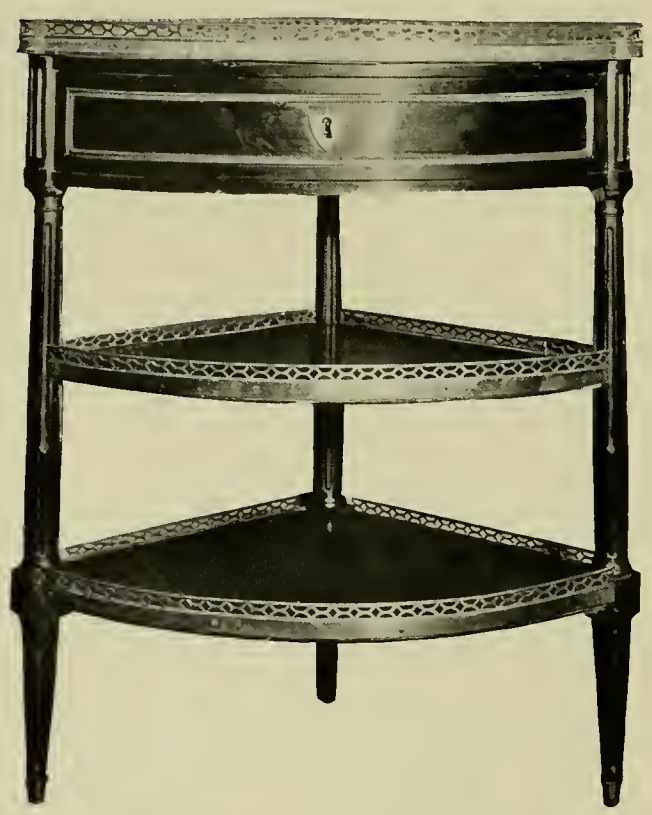

460-F—One of a Pair of Fine Louis XVI Encoignures. One signed "Grohneberg."

Two shelves, brass galleries and mounts. Height, 2 feet 10 inches; length, over all, 2 feet 5 inches; depth, 1 foot 5 inches. $2,000. pair.

352-F—One of a Set of Four Directoire Chairs

Painted gray with green draperies, seats of old red Directoire printed cotton. $400. set.

483-F—Beautifully Carved Oak Louis XV Normandy Bed

Painted gray. The boat-shaped rail is carved on one side only, showing that the bed was made to stand against the wall. Height of head board, 3 feet 9 inches; length, over all, 6 feet 4 inches; width, 4 feet. $900.

470-F—One of a Pair of Directoire Beds

Called "Lits a la Soupière," painted in a greenish white with black posts and dull gilt carving. Height of head board, 3 feet 8 inches; length, over all, 6 feet 2 inches; width, 2 feet 7 inches. $980. pair.

564-I—One of a Pair of Louis XV Inlaid Commodes

Height, 2 feet 9 inches; length, 1 foot 6 inches; depth, 1 foot, 2 inches. Grey marble tops. $550. pair.

268-F—Louis XVI Walnut Commode

With gray marble top. Height, 2 feet 11 inches; length, over all, 3 feet 8 inches; depth, 1 foot 10 inches. $375.

556-F—French Gothic Walnut Cupboard with linen fold panels on front and sides. Height, 6 feet 6 inches; length, 5 feet $7\frac{1}{2}$ inches; depth, 1 foot 7 inches. $1200.

522-F—One of a Set of Five Beautifully Carved Regence Chairs

With original caning in backs and seats, old gray paint.
$1,200. set.

564-F—One of a Set of Six Mahogany Directoire Chairs

Signed "Jacob." Seats covered with old purple and white toile.
$1,000. set

94-F—Empire Mahogany Bed-room Set $3500

Consisting of one bed, one large commode, one small commode and one secretary. The bronzes on these pieces are finely chiselled swans in wreaths of laurel, with other Empire designs.

Bed

Height of head and foot-boards, 3 feet 8 inches; length, 6 feet $5\frac{1}{2}$ inches; width, 4 feet 3 inches.

Secretary

Height, 4 feet $9\frac{1}{2}$ inches; length, 3 feet $1\frac{1}{2}$ inches; depth, 1 foot 5 inches.

94F—Empire Mahogany Bed-room Set $3500

Large Commode with Marble Top

Height, 3 feet; length, 4 feet $3\frac{1}{2}$ inches; depth, 1 foot $11\frac{1}{2}$ inches.

Small Commode

Height, 2 feet $7\frac{1}{2}$ inches; depth, 1 foot $3\frac{3}{4}$ inches; width 1 foot $3\frac{3}{4}$ inches.

494-F—Normandy Armchair and Sidechair

Two of a set of four chairs from the Chateau de Galencourt. These chairs are painted white, with carving in pale green, and have their old green satin galettes or pads. $950. set.

537-F—Set of Four Yellow Directoire Chairs

Gilt carving. Panel backs representing the four seasons. $600. set

333-F—Two Directoire Pedestals, marbleized green with gilt carvings. Height, 3 feet 2½ inches; width of top, 1 foot 6 inches; depth, 9 inches. $500. pair.

449-F—Louis XV Painted Buffet
With glass doors. Height, 3 feet 7 inches; length, over all, 5 feet; depth, 1 foot 2 inches. $650.

491-F—Small Bois Fruitier Louis XVI bonheur du jour with marble top, six drawers, one large drawer and folding leaf. Height over all, 3 feet 2 inches; width, 1 foot 10⅜ inches; depth of top, 1 foot 1½ inches; depth over all, 1 foot 7 inches; width of writing flap when open, 11½ inches. $385.

633-F—Gray Painted Louis XV Fauteuil covered with old petit point with basket of flowers on Aubergine ground. $300.

665-F—Fine Rosewood and Amaranth Louis XVI Secretary with rose marble top, rounded corners, signed Lapie; with drop front. Height over all, 4 feet 1 inch; length, 2 feet 1½ inches; depth, 1 foot ¾ inch; width of drop, 1 foot 7½ inches; depth of drop, 1 foot 5 inches. $950.

628-F—Interesting Carved Walnut Normandy Clock, Louis XVI

Height, 5 feet 11 inches; width, 1 foot 11 inches. $425.

567-F—Louis XVI Normandy Plate Cupboard, Oak
Height, 7 feet; length, over all, 4 feet 5 inches; depth, 1 foot 2 inches. $325.

642-F—Louis XVI Pier Table, fluted legs, grey marble top with rounded corners. Height, 2 feet $4\frac{1}{2}$ inches; length, 1 foot 11 inches; depth, 1 foot 9 inches. $250.

650-F—Louis XV Mahogany Table with curved legs and scalloped apron, tray top. Height, 2 feet $4\frac{1}{2}$ inches; length, 2 feet $3\frac{1}{4}$ inches; depth, 1 foot $10\frac{1}{4}$ inches. $125.

664-F—Demi-Lune Louis XVI Commode with three drawers and cabinet on each side. White marble shaped top, fine bronzes. Height, 2 feet $10\frac{1}{2}$ inches; length, 2 feet $8\frac{1}{4}$ inches; depth, 1 foot, 4 inches. $850.

497-F—Set of Six Louis XIV Walnut Chairs
Covered with old red Utrecht velvet; formerly the property of the Marquis of Crevecoeur, Auvergne. $1,350. set.

602-I—Pair of 18th Century Carved Venetian Beds
(Repaired)

Painted blue-green with gilted carvings. Height of head-board, 8 feet 2 inches; height of foot-board post, 27 inches; height of foot-board center, 20 inches; width of bed, 4 feet $1\frac{1}{2}$ inches. $2,750 pair

583-I—17th Century Italian Walnut Bed

With twisted columns and carved rails. Height of head board, 4 feet 9 inches; length, over all, 6 feet; width, 5 feet. $550.

558-I—Pair of Italian Inlaid Walnut Corner Cabinets

With glass doors and cupboards below. Height, 7 feet 8 inches; length, over all, 2 feet 3 inches; depth, 1 foot 7 inches. $800. pair.

584-I—Three Small Painted Italian Hall Benches, 17th century from the Villa Pondamin near Padova. Height of seat from floor, 1 foot 10½ inches; height over all, 5 feet; length of seat, 4 feet; depth, 1 foot. $150. each.

589-I—Walnut Italian Tuscan Table, 17th century with carved ends and supports. Height, 2 feet 4½ inches; length, 3 feet 11 inches; depth, 1 foot 9½ inches. $300.

422-I—Set of Six Louis XV Arm Chairs in white and gold. $1,000. set.

236-I—Painted Venetian Commode

With marbleized top, three drawers. Color is dull green with decorations of birds and fruit, and gilt gesso. Height, 3 feet 3 inches; length over all, 4 feet 7 inches; depth, 2 feet 2 inches. $750.

560-I—One of a Pair of Italian Louis XVI Commodes

Mahogany inlaid with satinwood, set-in rose marble tops. $750.

612-I—One of a Pair of Painted Venetian Corner Cupboards

With solid doors. Ground work yellow with decorations of roses and green leaves. (Repaired). Height, 5 feet 7 inches; length, over all, 2 feet 9 inches; depth, 1 foot 10 inches. $950. pair.

486-I—One of a Pair of Old Piedmontese Walnut and Gilt Arm Chairs

Covered with tapestry, brown ground with large pale colored flowers and green leaves. $2,000. pair.

382-I—One of a Pair of Louis XV Italian Commodes

Inlaid with marquetry. Serpentine front and sides. Height, 2 feet, 5 inches; length, 2 feet 3 inches; depth, 1 foot 2 inches.

$500. pair.

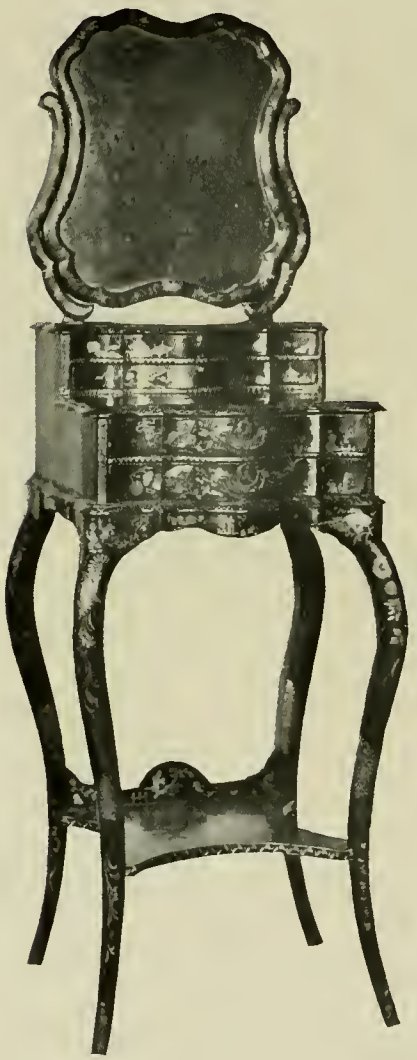

527-I—Fine Black Venetian Lacquer Dressing Table

18th century. Height, 4 feet 5 inches; length, over all, 1 foot 4 inches; depth, 1 foot. $550.

212-I—One of a Pair of Italian 18th Century Corner Cupboards

Painted and ornamented with decalcomania designs. The ground color is a rich dark yellow. Height, 6 feet 4 inches; length, over all, 2 feet 3 inches; depth, 1 foot 4 inches.

$650. pair.

567-I—One of a Pair of Neapolitan 18th Century Vitrines

Pair painted cream color with carved and gilded wood decorations, twisted legs and urns, lined with old pink silk and gilt galon. Height over all, 7 feet; width, 2 feet 6 inches.

$950. pair.

598-I—Italian Louis XVI Console and Mirror

Painted blue with gilt carvings, marbleized top on console. $600.

569-I—Set of Four Louis XVI Neapolitan Chairs

White and gold covered with old striped Louis XVI taffeta.

$850. set.

284-I—Pair of Antique Florentine Arm Chairs covered in old green velvet with old galloon, gilt leaves on the corners of the backs. Height from floor to seat, 1 foot 9 inches; height over all, 4 feet 9½ inches. $750. pair.

493-I—Walnut 17th Century Bolognese Credenza with lion's feet. Height, 2 feet 9 inches; length, 2 feet 8¾ inches; depth, 1 foot 4¼ inches. $175.

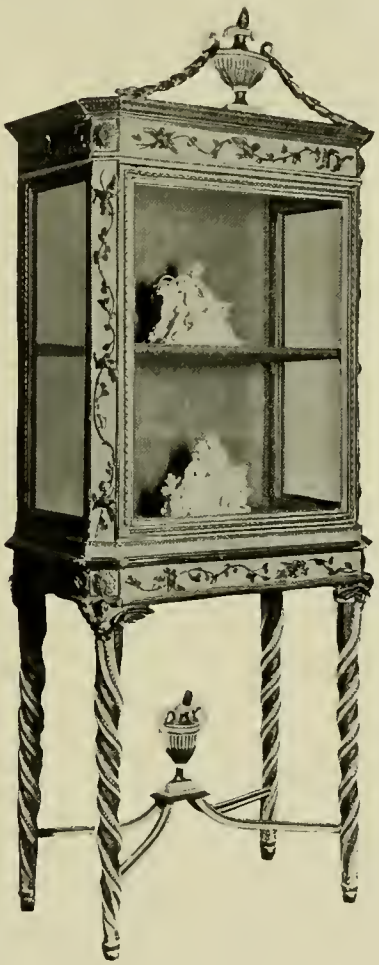

436-I—Set of Two Louis XV Venetian Chairs and two stools to match, covered with old green flowered brocade. $550. set.

557-I—Set of Four Red Painted Louis XV Chairs with medallions of flowers. $450. set.

575-I—Italian Walnut Louis XVI Desk

Carved on all four sides; formerly the property of Count Zorzi, the Curator of the Museo Civico in Venice. Height, 2 feet 7 inches; length, over all, 3 feet 7 inches; depth, 1 foot 10 inches. $475.

409-I—Italian Renaissance Walnut Desk with knee hole. Pedestal effect with cupboards on sides. Old bronze hinges and lock. Height, 3 feet 2½ inches; length, 4 feet; depth, 1 foot 6½ inches. $1,400.

581-I—Small Painted Venetian Louis XV Desk with drop front. The interior is decorated. Height, 3 feet; top, 2 feet 4 inches; depth, 8 inches; drop is 2 feet long and 11 inches deep. $400.

576-I—Old Red and Gold Venetian Painted Cradle, Louis XV. Height of head, 2 feet $8\frac{1}{4}$ inches; length over all, 3 feet 6 inches; width, 1 foot $11\frac{1}{2}$ inches. $350.

556-I—Set of Four Engraved Venetian Mirrors surrounded with flowers and leaves in colored glass in style of Louis XV. Height, 2 feet $7\frac{1}{2}$ inches; width, 2 feet. $900. set.

413-I—Seventeenth Century Italian Coffer covered with old red velvet, heavy brass handles on the end. Height, 2 feet 1 inch; length, 4 feet 3 inches; depth, 1 foot $6\frac{1}{2}$ inches. $400.

577-I—Set of Six 17th Century Walnut Chairs, backs and seats covered with old leather, turned stretcher and legs. $500. set.

498-I—Walnut Octagonal Table 17th Century
With lion's feet. $350.